

bass

# Diamonds & Pearls

Prince - 'Diamonds & Pearls' (1991)

♩ = 87 (straight 8th's)

bass: Sonny T

V1

C1

hook

V2

Diamonds & Pearls (Bass), page 2

2 C2

36 2

40

44

48

52

55

V3

58

62

Diamonds & Pearls (Bass), page 3

C3

3

66 *open*

70

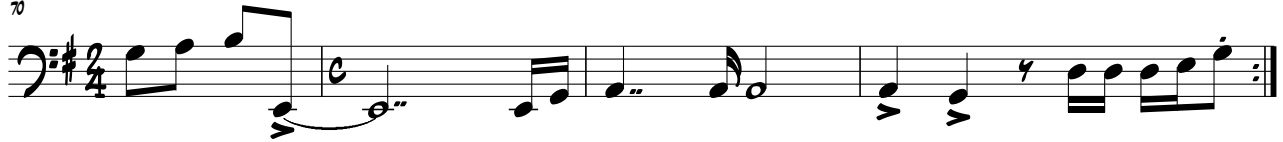

end

74 *on cue*

Intro

*let ring*

